

FRONT ELEVATION

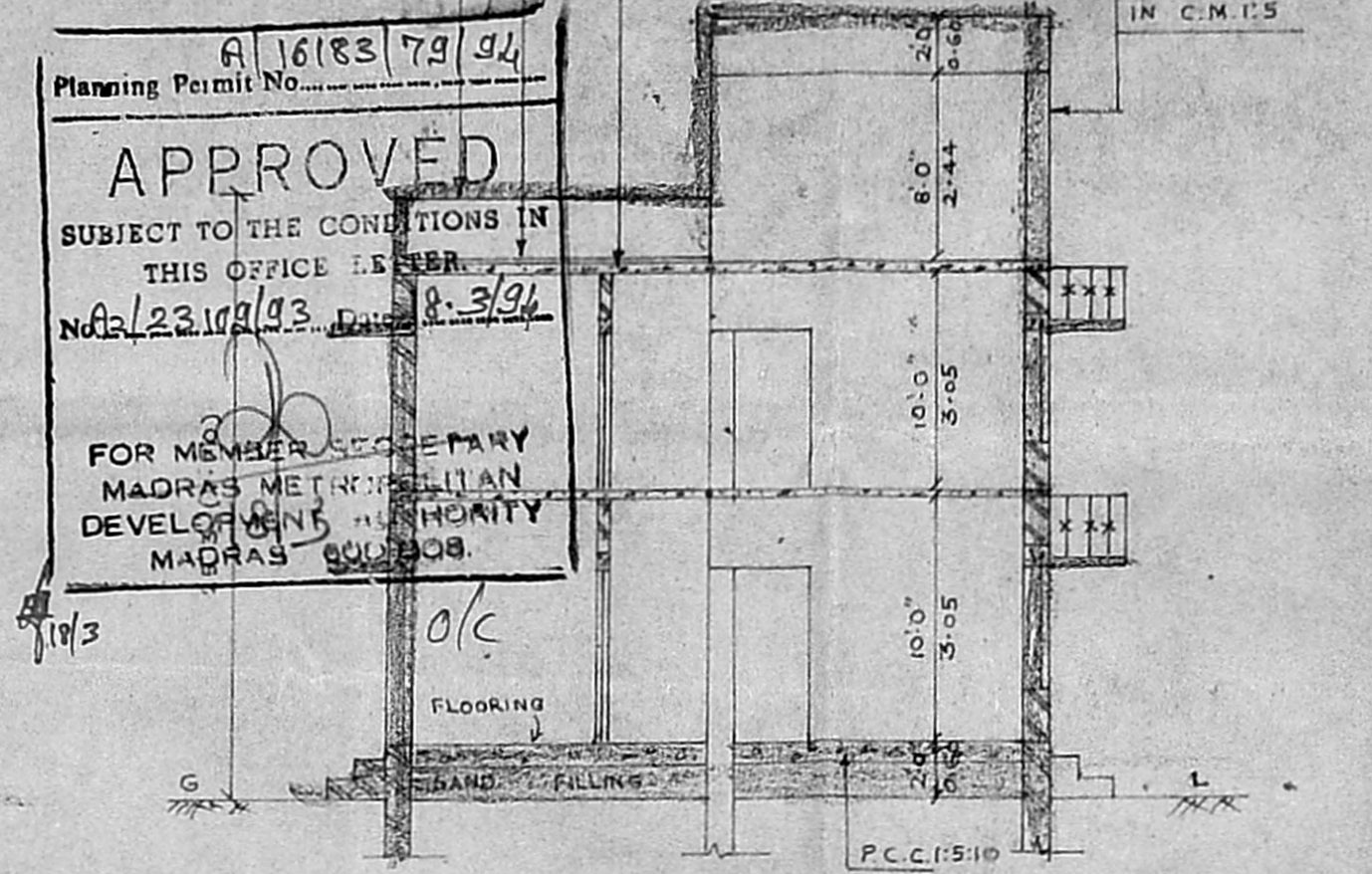

CROSS SECTION ON "A A"

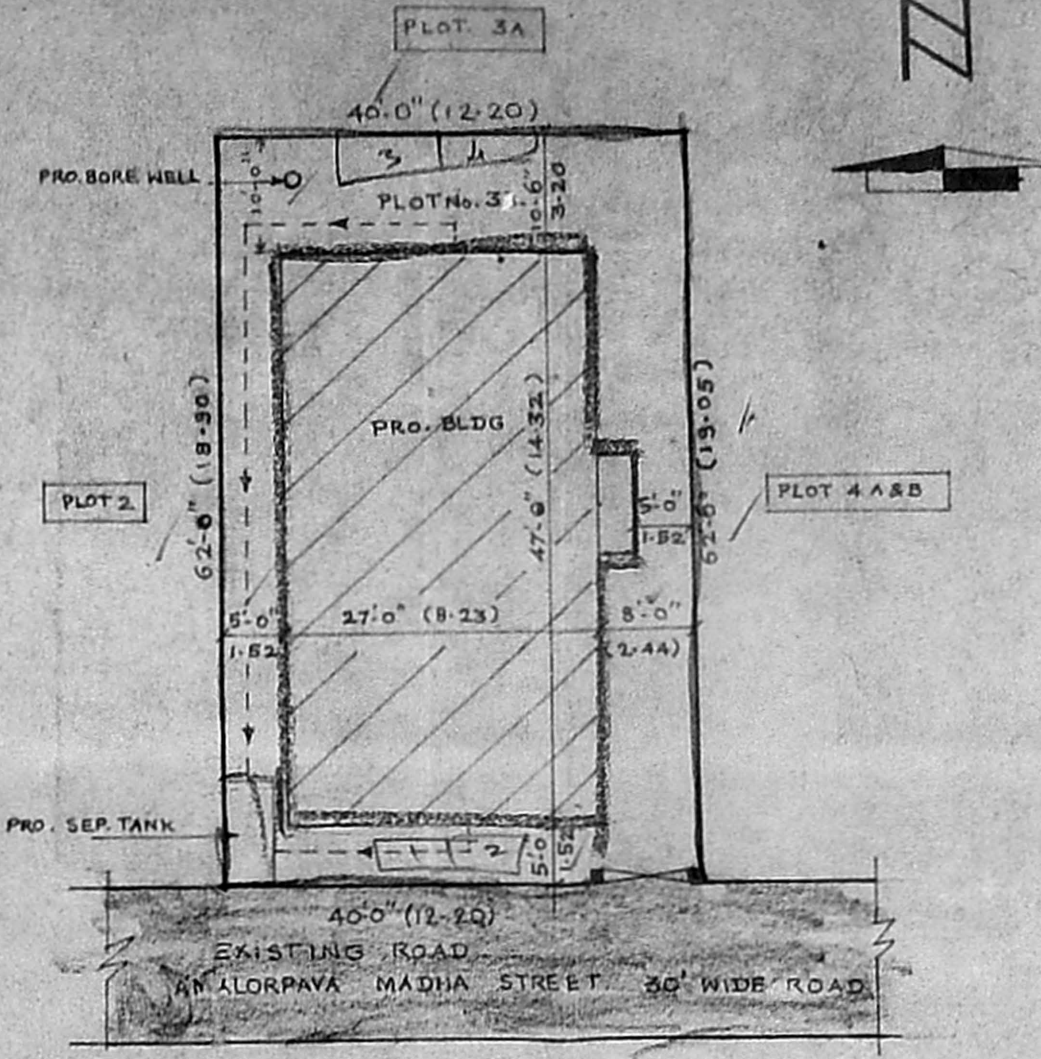

SITE PLAN (SCALE - 1 inch = 16ft)

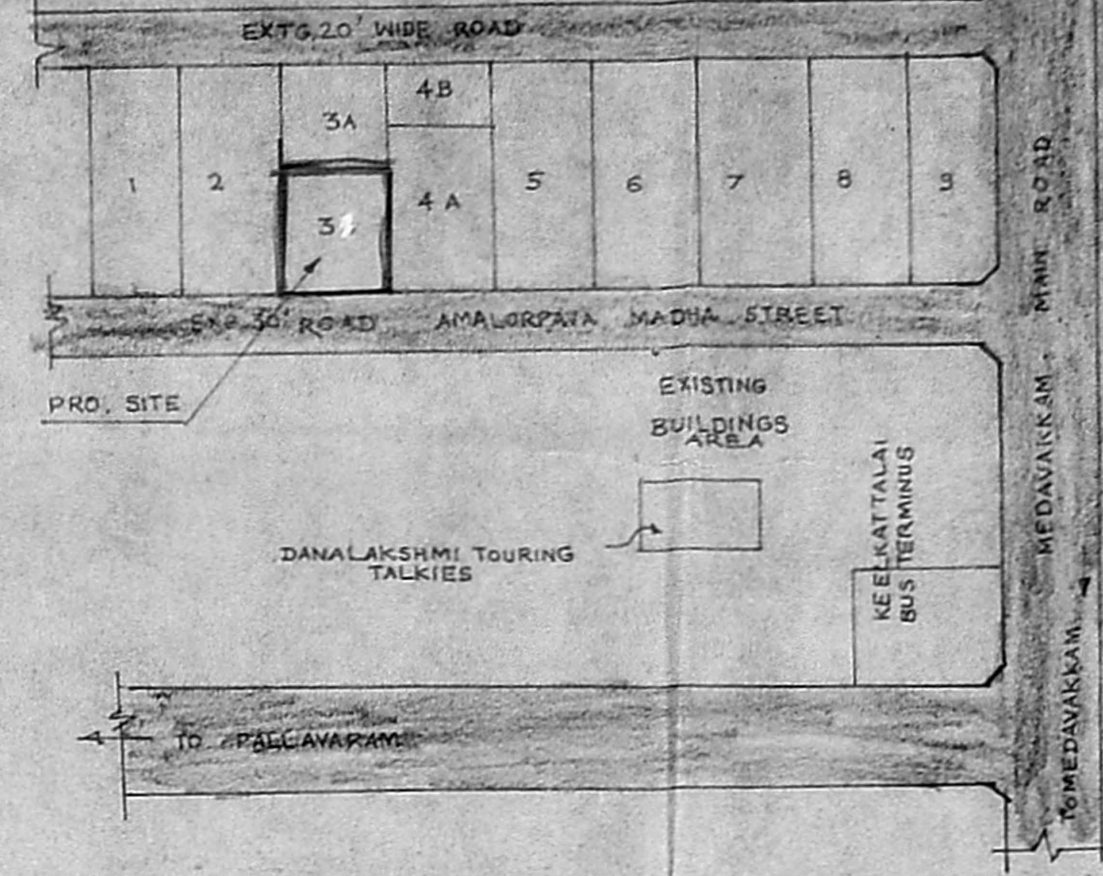

EXG. BUILDINGS KEY MAP (NOT TO SCALE)

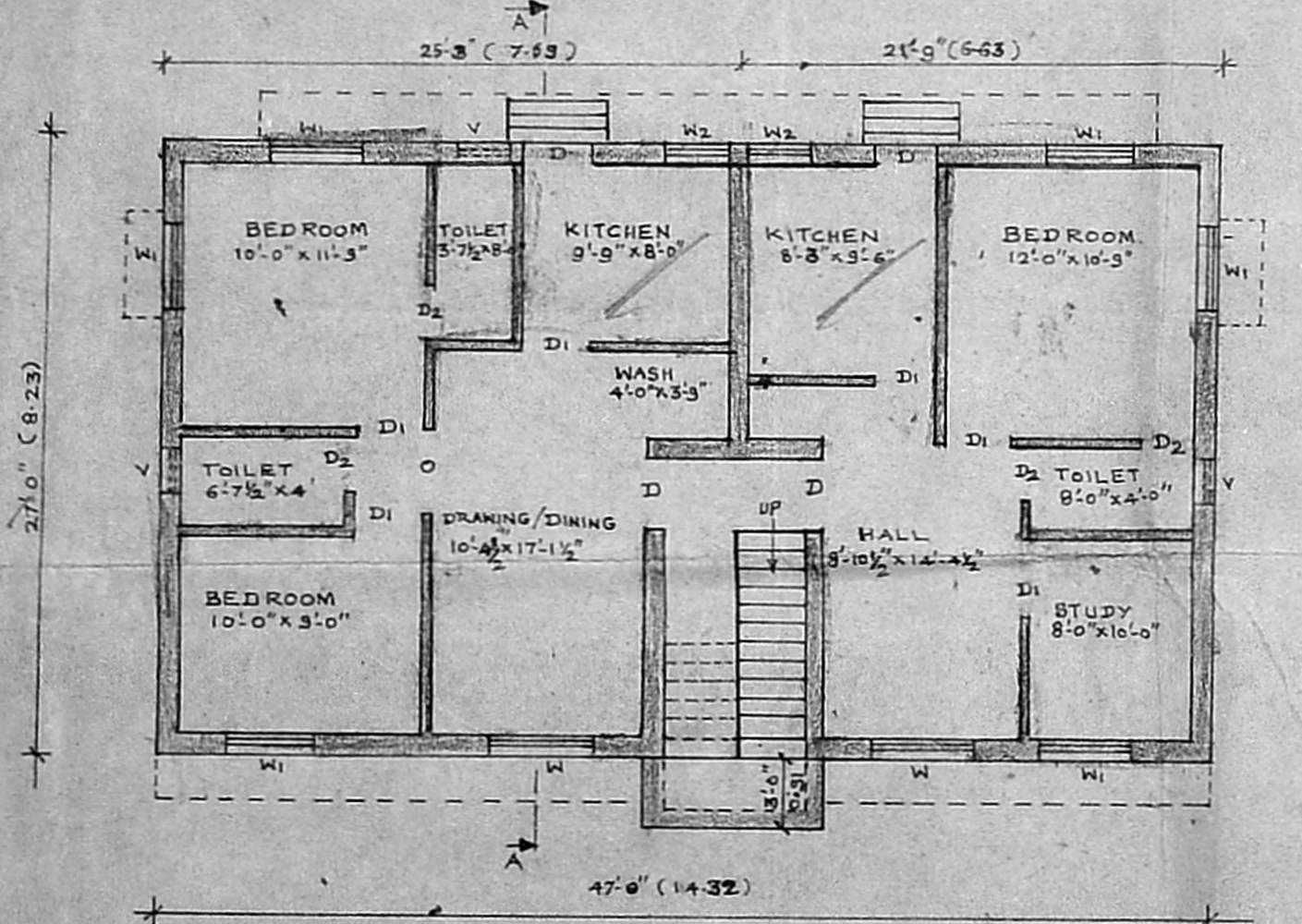

GROUND FLOOR PLAN

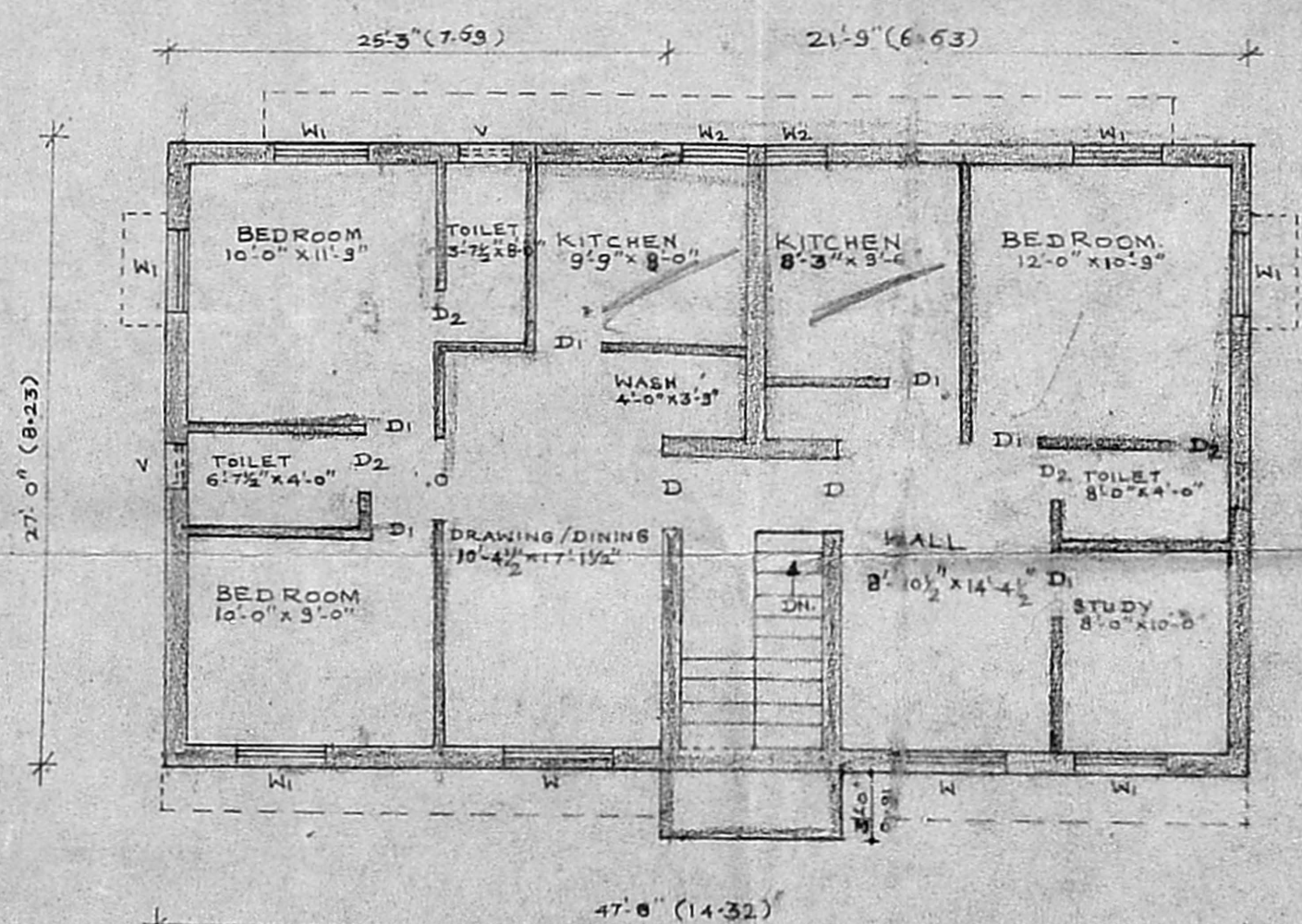

FIRST FLOOR PLAN

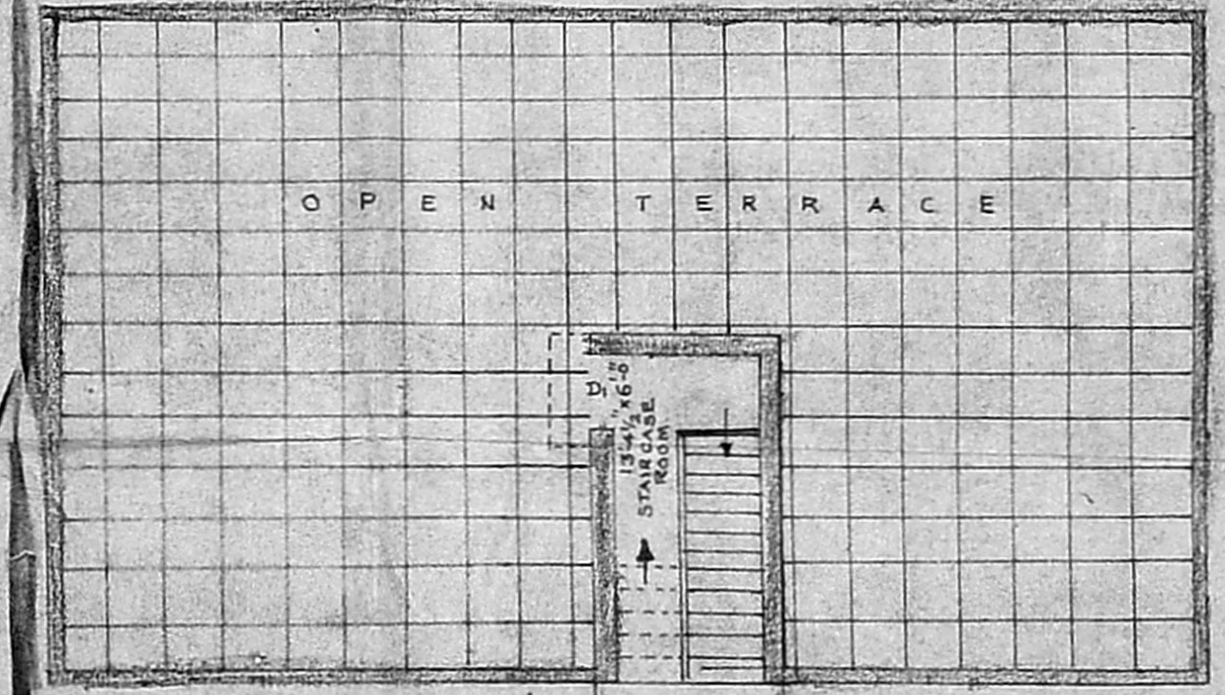

SECOND FLOOR PLAN

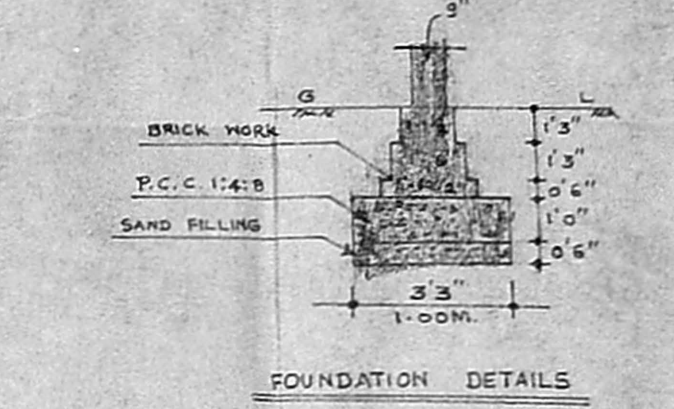

FOUNDATION DETAILS

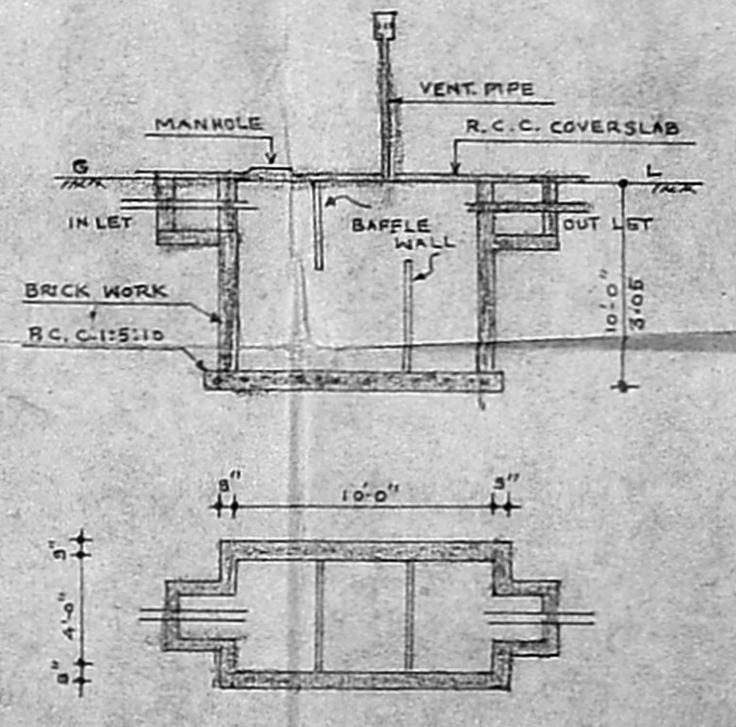

PLAN & SECTION OF SEP. TANK

PROPOSED CONSTRUCTION OF  
RESIDENTIAL BUILDING AT PLOT  
No. 3A, S.No. 287/2, OF KELLKA-  
TTALAI VILLAGES, SAIDAPET  
TALUK, CHINGLEPUT M.G.R. DE.

SCALE:- 1"=100'  
A2/ 23109/93  
Scrutiny P

JOINERY DETAILS

DOOR	D - 28' x 6' 6"	1.00 x 2.00
DOOR	D1 - 30' x 6' 6"	0.91 x 2.00
DOOR	D2 - 26' x 6' 6"	0.75 x 2.00
WINDOW	W - 5' 0" x 4' 6"	1.52 x 1.37
WINDOW	W1 - 4' 0" x 4' 6"	1.22 x 1.37
WINDOW	W2 - 3' 0" x 4' 6"	0.91 x 1.37
VENTILATOR	V - 2' 0" x 1' 0"	0.60 x 0.30

AREA DETAILS

PLOT	2490 S.No.	231.41M <sup>2</sup>
PRO. G. FLOOR	1269.00	117.94
PRO. F. FLOOR	1269.00	117.94
COVERAGE		51%
F.S.1		102

COLOUR CODE

PROPOSALS	ROAD
BOUNDARY	

M. Durga  
OWNER For Self and Guardian  
NOTE: SUB-DIVISION APPROVED BY  
COMMISSIONER PALLAVARAM MUNICIPALITY  
IN. D. DIS. No. 10481/93 DE. 13-08-93

P. P. MEIKANDAAN, D.C.E.,  
LICENSED SURVEYOR  
Licensed Surveyor No. 140, CI-II,  
CORPORATION OF MADRAS  
ALANDUR MUNICIPALITY,  
No. 3, Medavakkam Main Road,  
MADIPAKKAM, MADRAS-600 096